

BUILDING 1

STEEL STRUCTURE IS SUPPORTING LATERALLY ITSELF IN Y-DIRECTION

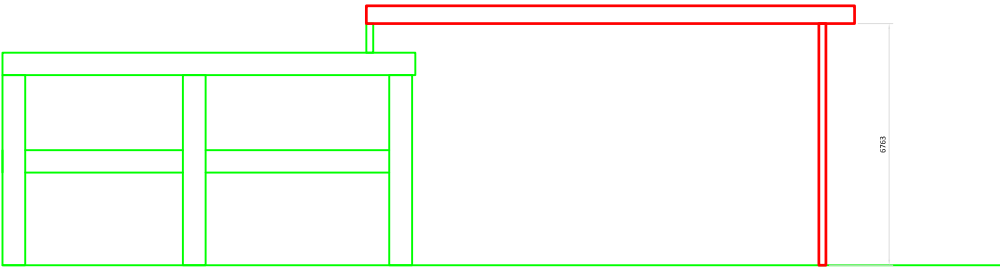
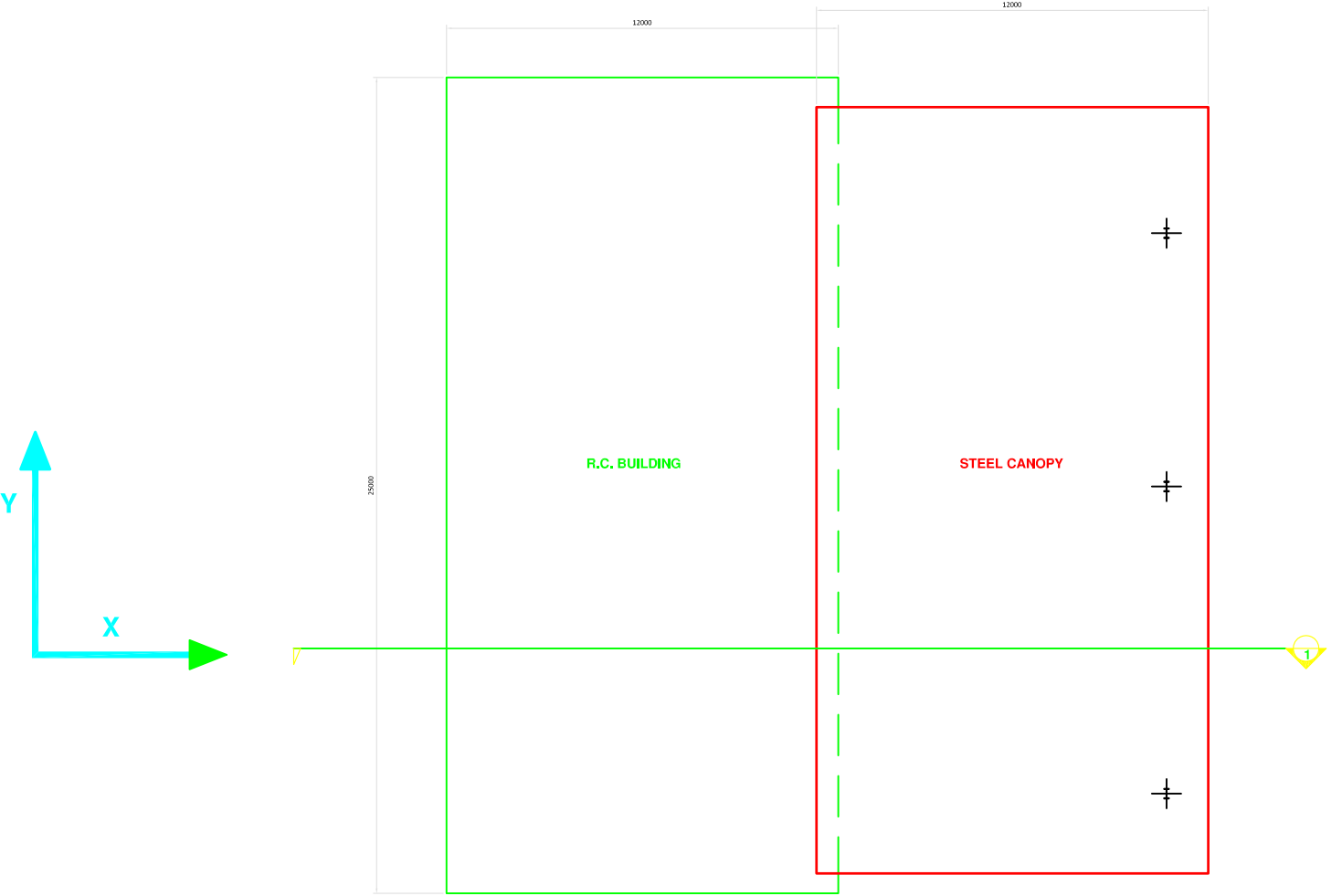

SECTION 1-1

BUILDING 2

STEEL STRUCTURE IS SUPPORTING LATERALLY ITSELF IN Y-DIRECTION

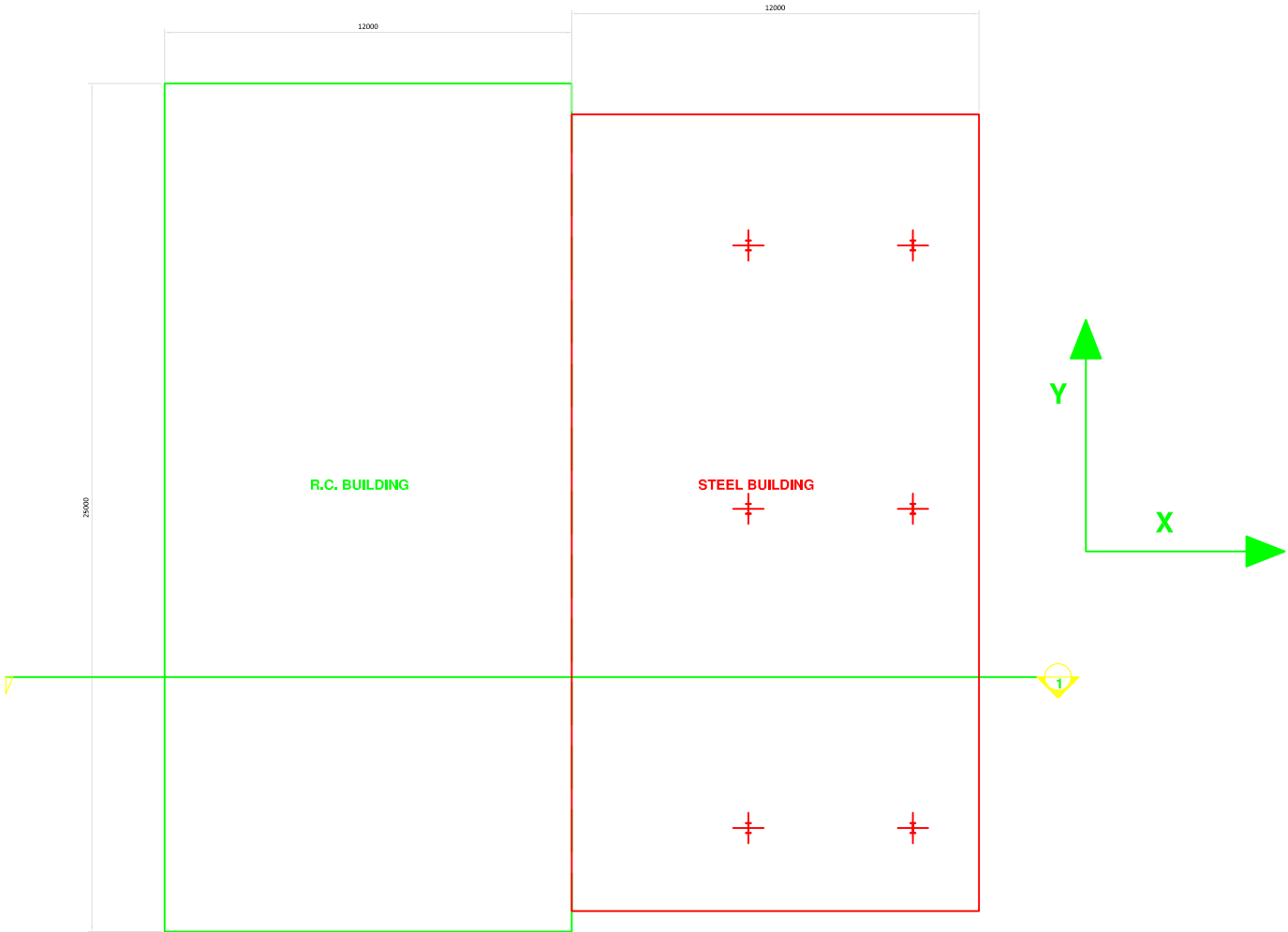

R.C BUILDING COULD REACH TO 4-FLOORS

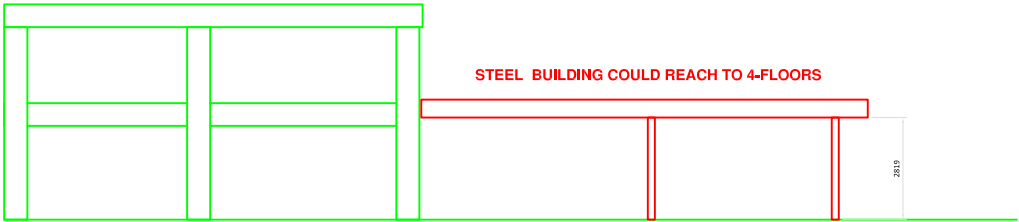

SECTION 1-1

BUILDING 3

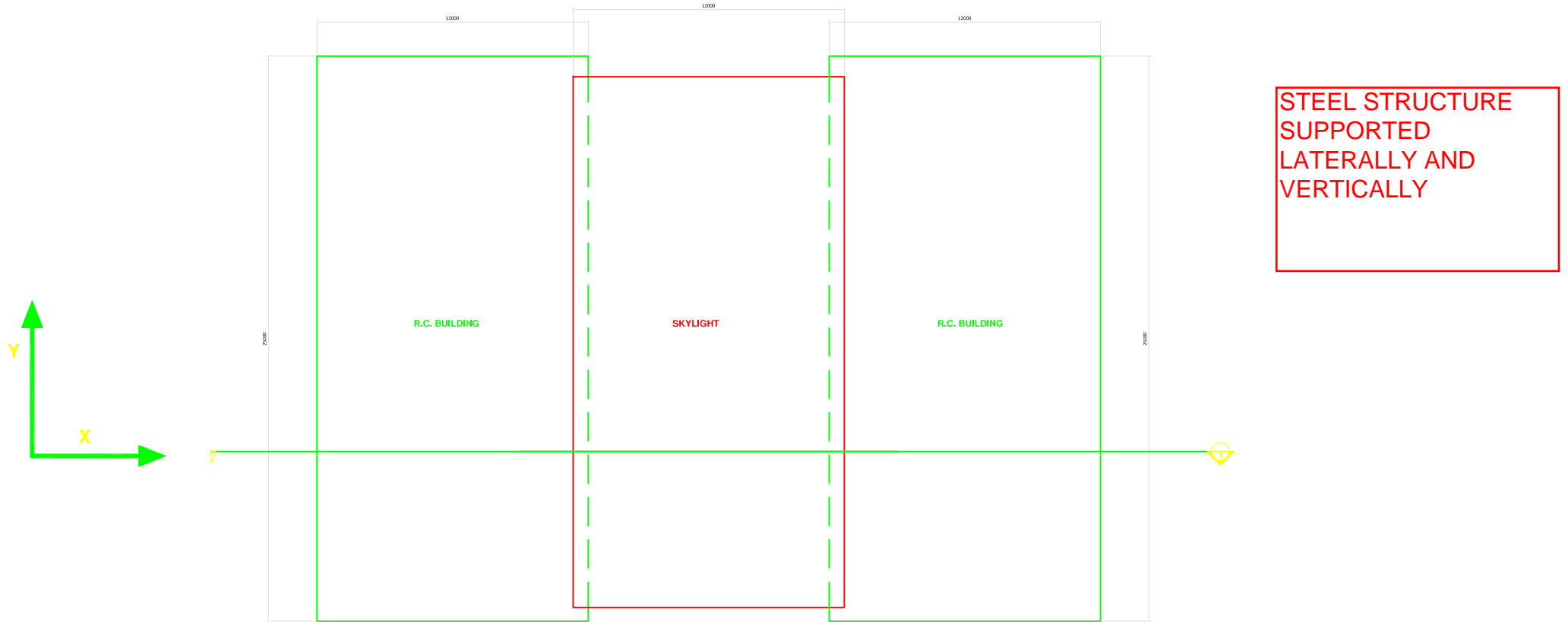

STEEL STRUCTURE
SUPPORTED
LATERALLY AND
VERTICALLY

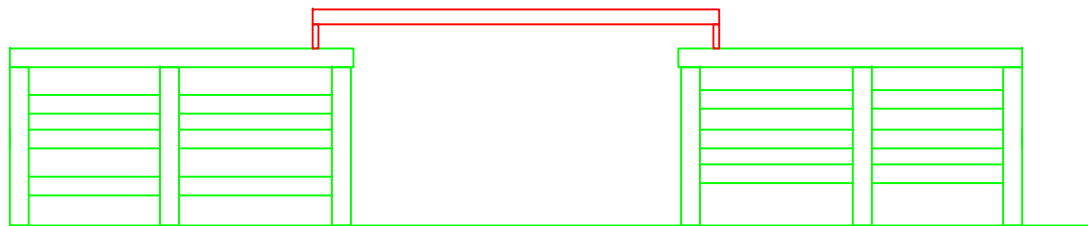

SECTION 1-1

BUILDING 4

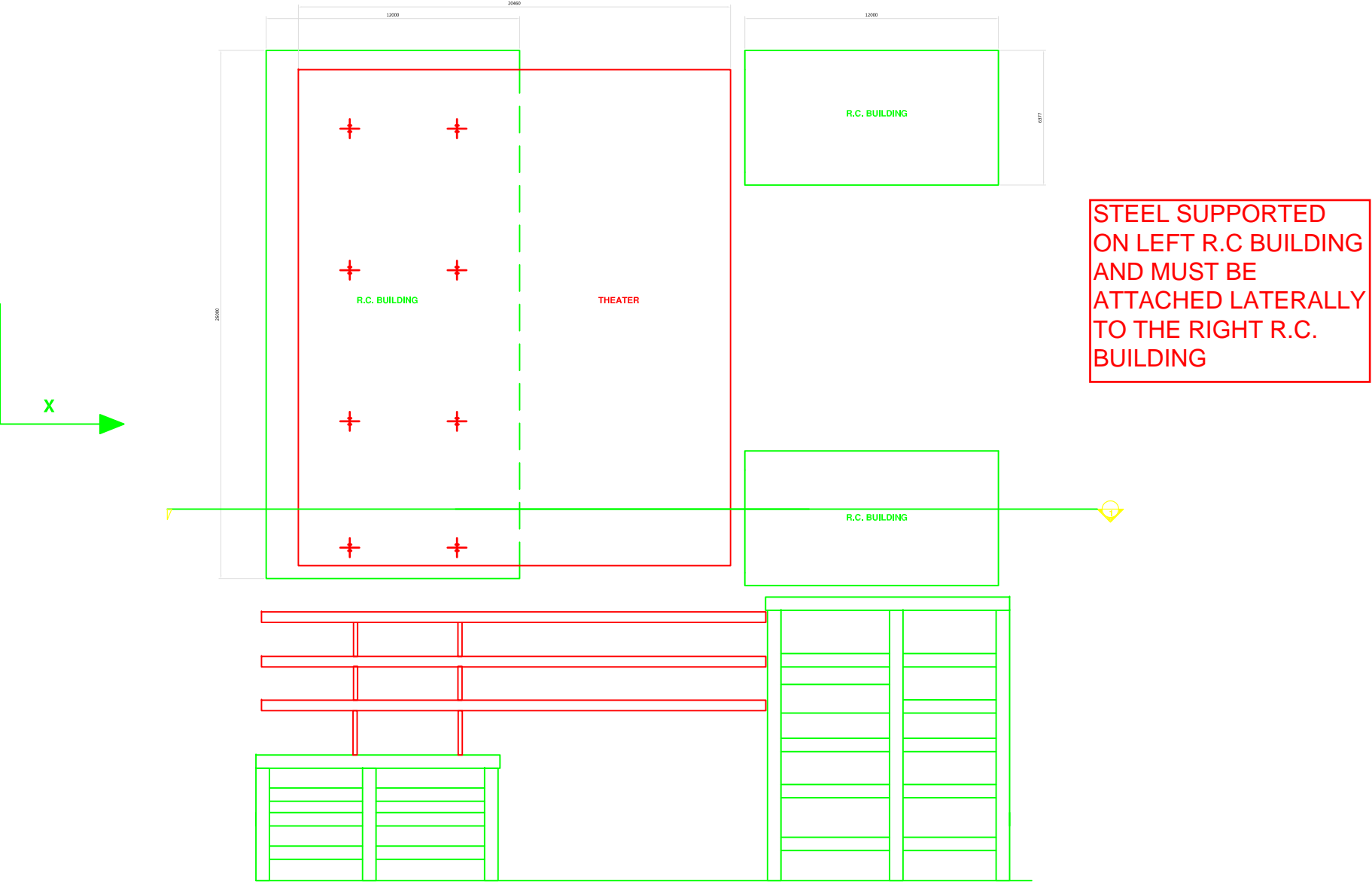

STEEL SUPPORTED
ON LEFT R.C BUILDING
AND MUST BE
ATTACHED Laterally
TO THE RIGHT R.C.
BUILDING

SECTION 1-1