

1 NORTH TO SOUTH AT DOOR SECTION
A-301 1/4" = 1'-0"

Does each Blocking Panel have to transmit the 3700# chord Force into the Bond Beam or do all of the Blocking Panels share in transmitting a total of 3700# into the bond Beam?

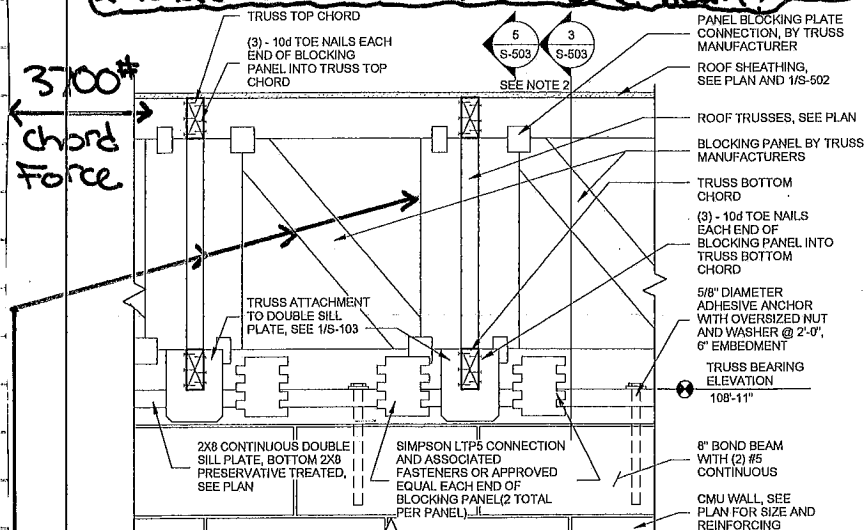

- NOTES:
1. 3X DIAPHRAGM BOUNDARY BLOCKING NOT SHOWN FOR CLARITY.
2. 3/S-503 APPLIES TO THE EXTERIOR NORTH AND SOUTH WALLS 1/S-503 APPLIES TO THE EXTERIOR EAST AND WEST WALLS.
3. SEE ARCHITECTURAL FOR BLOCKING PANEL SHEATHING

1 ELEVATION
S-503 1 1/2" = 1'-0"

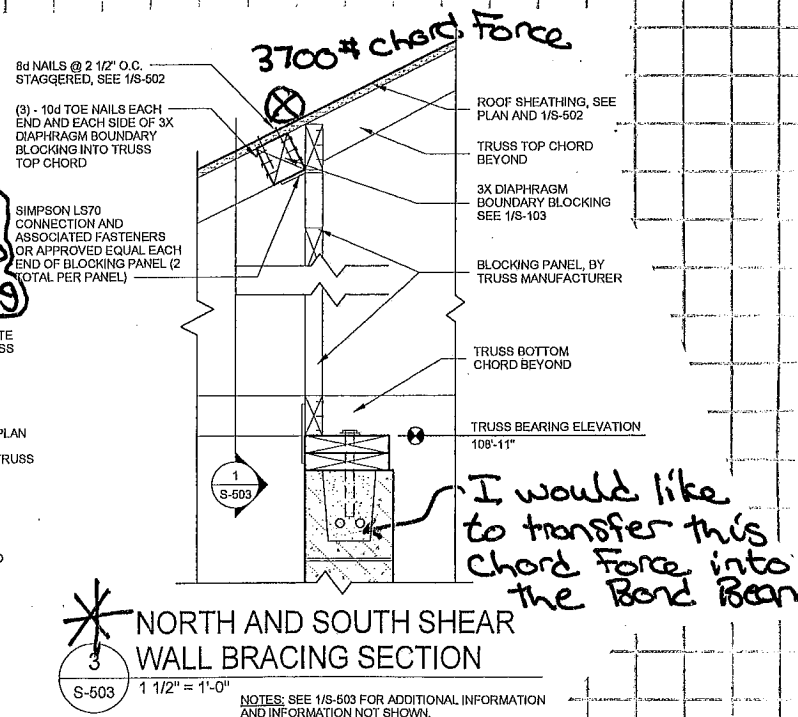

3 NORTH AND SOUTH SHEAR WALL BRACING SECTION
S-503 1 1/2" = 1'-0"

NOTES: SEE 1/S-503 FOR ADDITIONAL INFORMATION AND INFORMATION NOT SHOWN.

Blocking Panel/Panels used to transfer chord Force into Bond Beam