

NOTE: Non-professional extra-jurisdictional advice offered only for discussion purposes; WITHOUT RESPONSIBILITY

# Assumptions

- 1) "Deck" resting on Channel is composite to, or at minimum fully capable of restraining (Diaphragm)
- 2) Channel cannot simply be embedded into wall [ie: Modify as below or can be embedded]

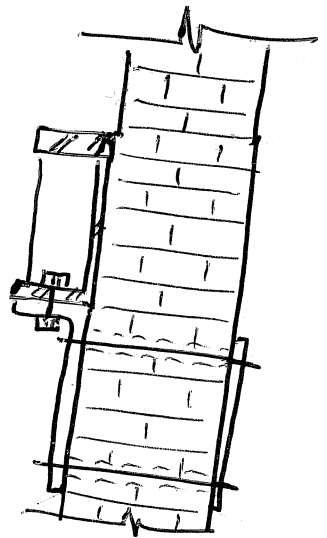
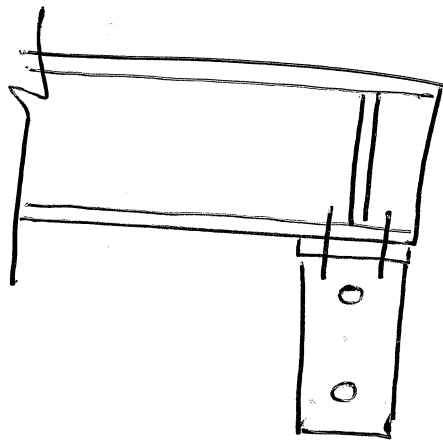

For 4-Permits

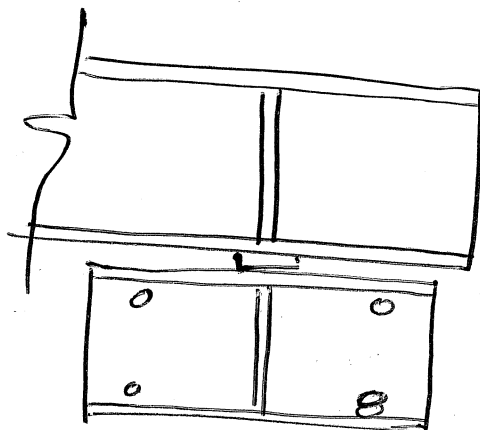

← Block Permits notation.

IF Channel may be embedded:

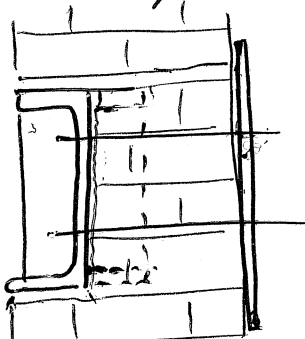

\* If bearing is exceeded with a Channel, there is no reason not to embed an I-section.

Also: The contractor should needle/key the wall Temp.