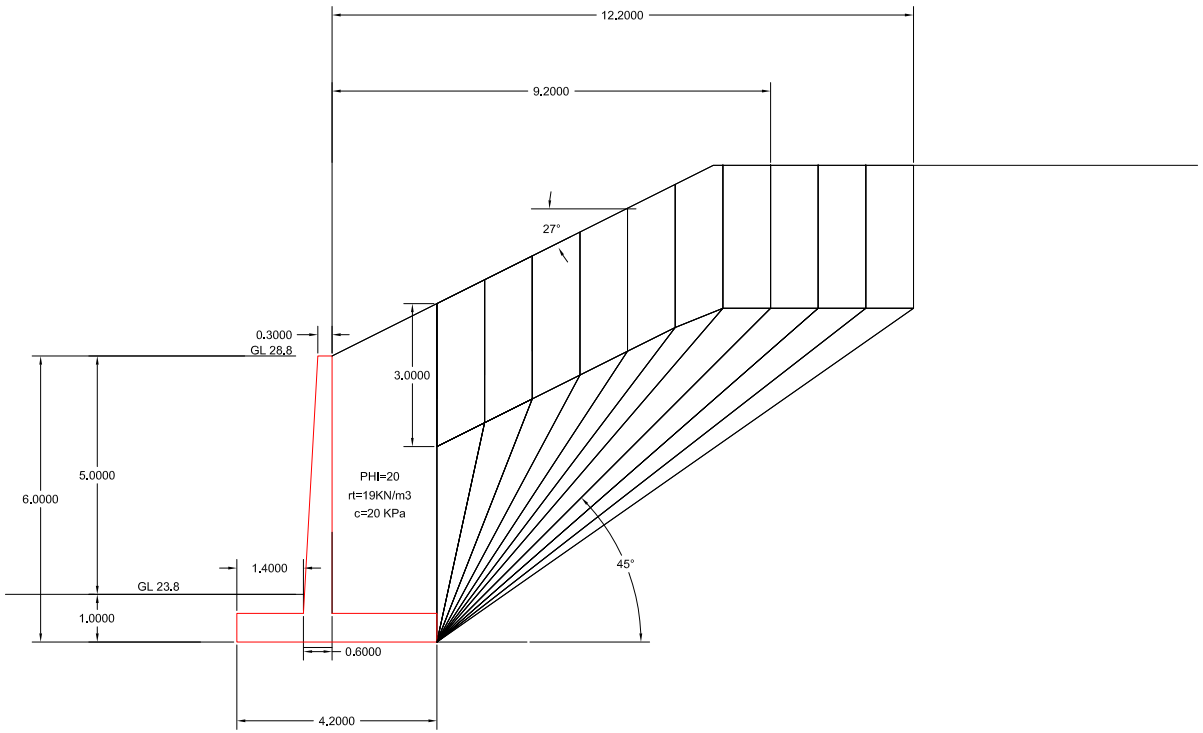
12.2000
9.2000
27°
0.3000
GL 28.8
3.0000
5.0000
6.0000
PHI=20
rt=19KN/m3
c=20 KPa
1.4000
GL 23.8
1.0000
0.6000
45°
4.2000

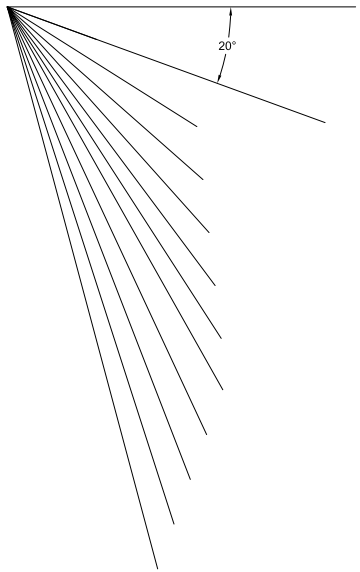
20°

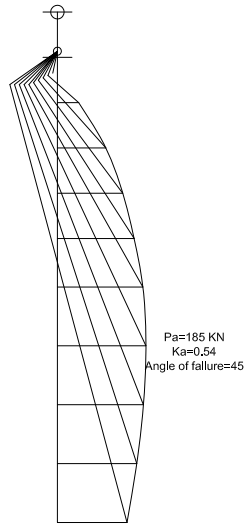
Pa=185 KN
Ka=0.54
Angle of fallure=45