

PART A SEE PAGE 2 OF 6

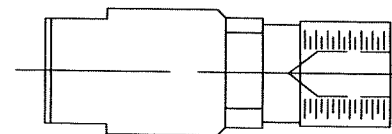

PART B SEE PAGE 3 OF 6

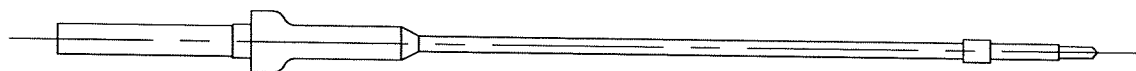

PART C SEE PAGE 4 OF 6

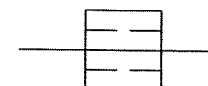

SEE PAGE 5 OF 6

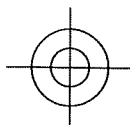

WASHER

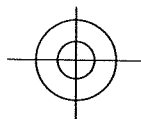

O-RING

SEE PAGE 5 OF 6 FOR BOTH

THIS DRAWING AND ALL INFORMATION ENCLOSED IS THE PROPERTY OF THE ORIGINATOR AND REMAINS THE SOLE PROPERTY OF THE ORIGINATOR, UNTIL THE APPROVAL BOX IS SIGNED AND RETURNED TO THE ORIGINATOR, AT WHICH TIME THE CONTENTS BECOME THE PROPERTY AND SOLE RESPONSIBILITY OF THE SIGNED, WHO TAKES FULL RESPONSIBILITY FOR THE CORRECTNESS AND INTEGRITY OF SAID INFORMATION.

MACHINING TOLERANCES UNLESS OTHERWISE NOTED X = $\pm 1/32"$ ANGULAR = $\pm 0.30'$ XX = $\pm 0.015"$ FRACTIONAL = $\pm 1/8$ XXX = $\pm 0.005"$				BASF BEAUMONT, TEXAS	
REVISION BOX				PART# 50987-862-267710	
<div style="border: 1px solid black; padding: 2px;"> 1 </div>				SCALE: DATE: 11/10/98	APPROVED BY: TITLE :
<div style="border: 1px solid black; padding: 2px;"> 2 </div>				WEIGHT:	MATERIAL:
<div style="border: 1px solid black; padding: 2px;"> 3 </div>				NO:	DRAWN BY: B. THOMAS
				DATE	SHEET NO: 1 OF 6
				BY	DRAWING NUMBER:
				PART NO.:	IC0561

PART A

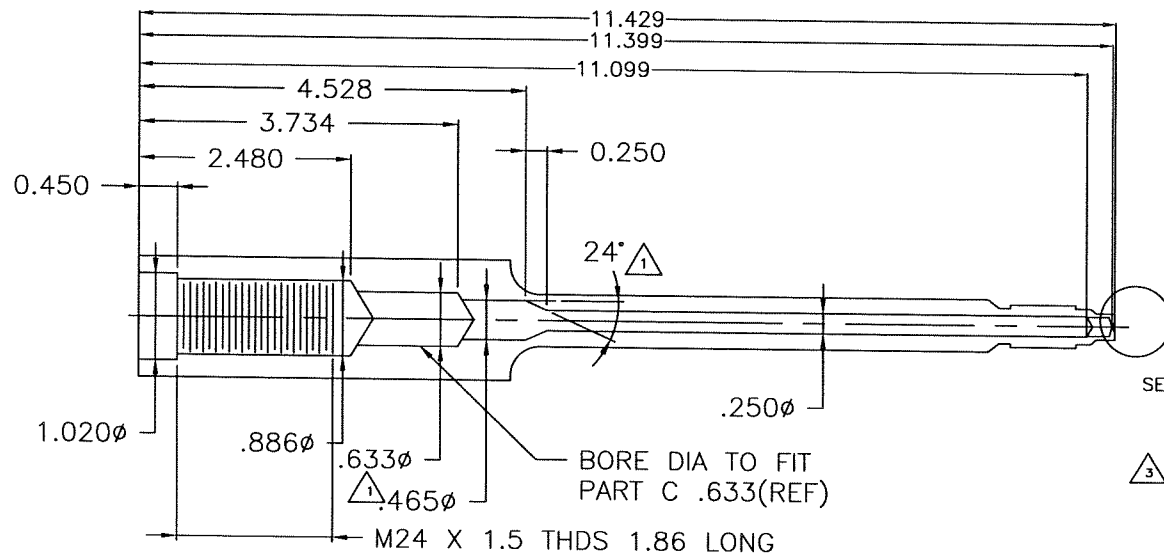

SEE DETAIL 1

△ DRILL THRU W/ #51 DRILL (.067) DETAIL 1

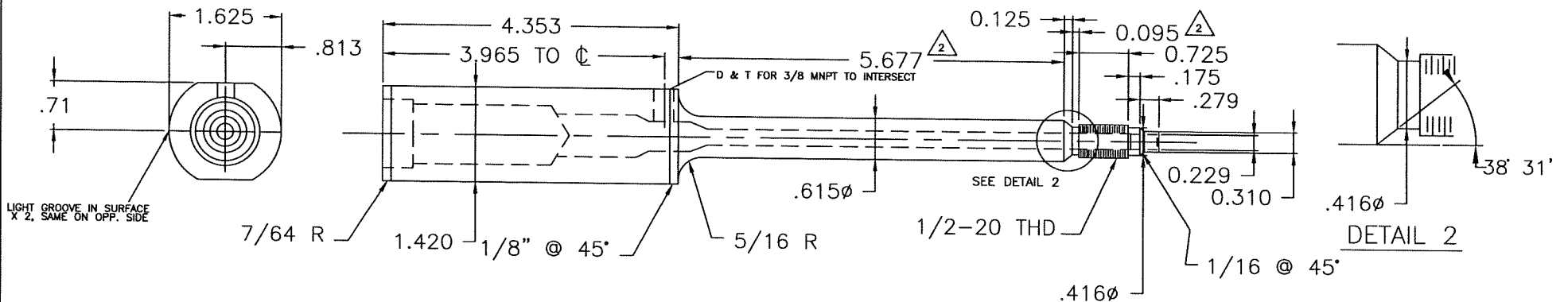

SEE DETAIL 2

DETAIL 2

LIGHT GROOVE IN SURFACE
X 2, SAME ON OPP. SIDE

MACHINING TOLERANCES UNLESS OTHERWISE NOTED X = ±1/32" ANGULAR = ±0°30' XX = ±.015" FRACTIONAL = ±1/8 XXX = ±.005"				BASF BEAUMONT, TEXAS			
REVISION BOX				50987-862-267710			
4							
3	CHANGED NOTE MADE NEW DWG FOR SS	11/8/02	BT	SCALE:	APPROVED BY:	DRAWN BY: B. THOMAS	
2	MOVED SHOULDER .080" SHORTENED THD	11/8/02	BT	DATE: 11/10/98	TITLE :	SHEET NO: 2 OF 6	
1	OPENED BORE AND CHANGED ANGLE	11/8/02	BT	WEIGHT:	MATERIAL:	DRAWING NUMBER:	
NO:	DESCRIPTION	DATE	BY	PART NO.:	HASTALLOY C		IC0561

THIS DRAWING AND ALL INFORMATION ENCLOSED IS THE PROPERTY OF THE ORIGINATOR AND REMAINS THE SOLE PROPERTY OF THE ORIGINATOR, UNTIL THE APPROVAL BOX IS SIGNED AND RETURNED TO THE ORIGINATOR, AT WHICH TIME THE CONTENTS BECOME THE PROPERTY AND SOLE RESPONSIBILITY OF THE SIGNEE, WHO TAKES FULL RESPONSIBILITY FOR THE CORRECTNESS AND INTEGRITY OF SAID INFORMATION.

PART B

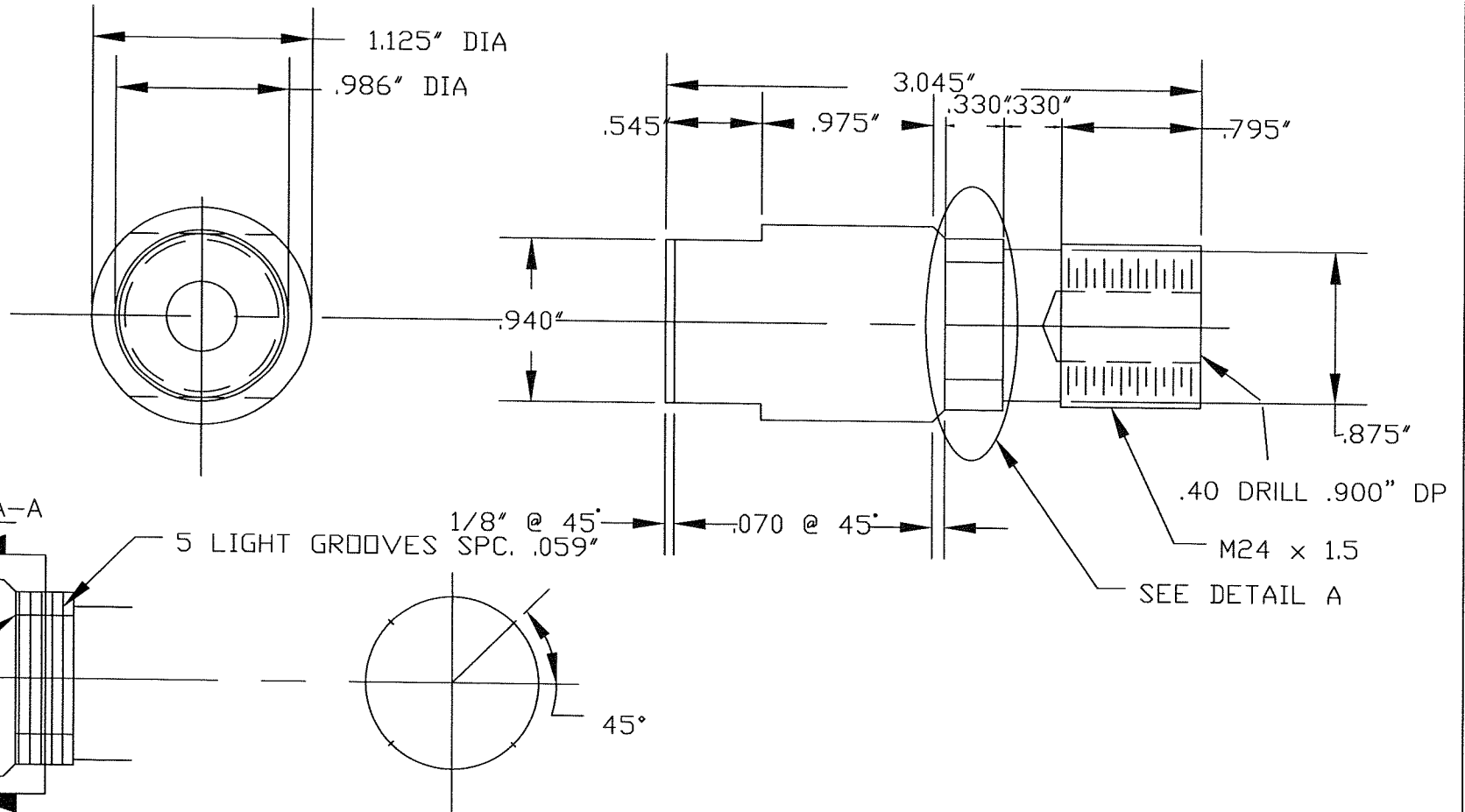

8 GROOVES @ 45°
1/64" IN DEPTH
AS SHOWN IN
SECTION AA

SECTION A-A

THIS DRAWING AND ALL INFORMATION ENCLOSED IS THE PROPERTY OF THE ORIGINATOR AND REMAINS THE SOLE PROPERTY OF THE ORIGINATOR, UNTIL THE APPROVAL BOX IS SIGNED AND RETURNED TO THE ORIGINATOR, AT WHICH TIME THE CONTENTS BECOME THE PROPERTY AND SOLE RESPONSIBILITY OF THE SIGNED, WHO TAKES FULL RESPONSIBILITY FOR THE CORRECTNESS AND INTEGRITY OF SAID INFORMATION.

MACHINING TOLERANCES UNLESS OTHERWISE NOTED X = ±1/32" ANGULAR = ±0°30' XX = ±0.015" FRACTIONAL = ±1/8" XXX = ±0.05"				BASF'	
REVISION BOX				50987-862-267710	
1 2 3 4	NO. DESCRIPTION DATE BY	SCALE: DATE: 11/10/98 WEIGHT: PART NO.:	APPROVED BY: TITLE: MATERIAL: HASTALLOY C	DRAWN BY: B. THOMAS SHEET NO: 3 OF 6 DRAWING NUMBER: IC0561	

PART C

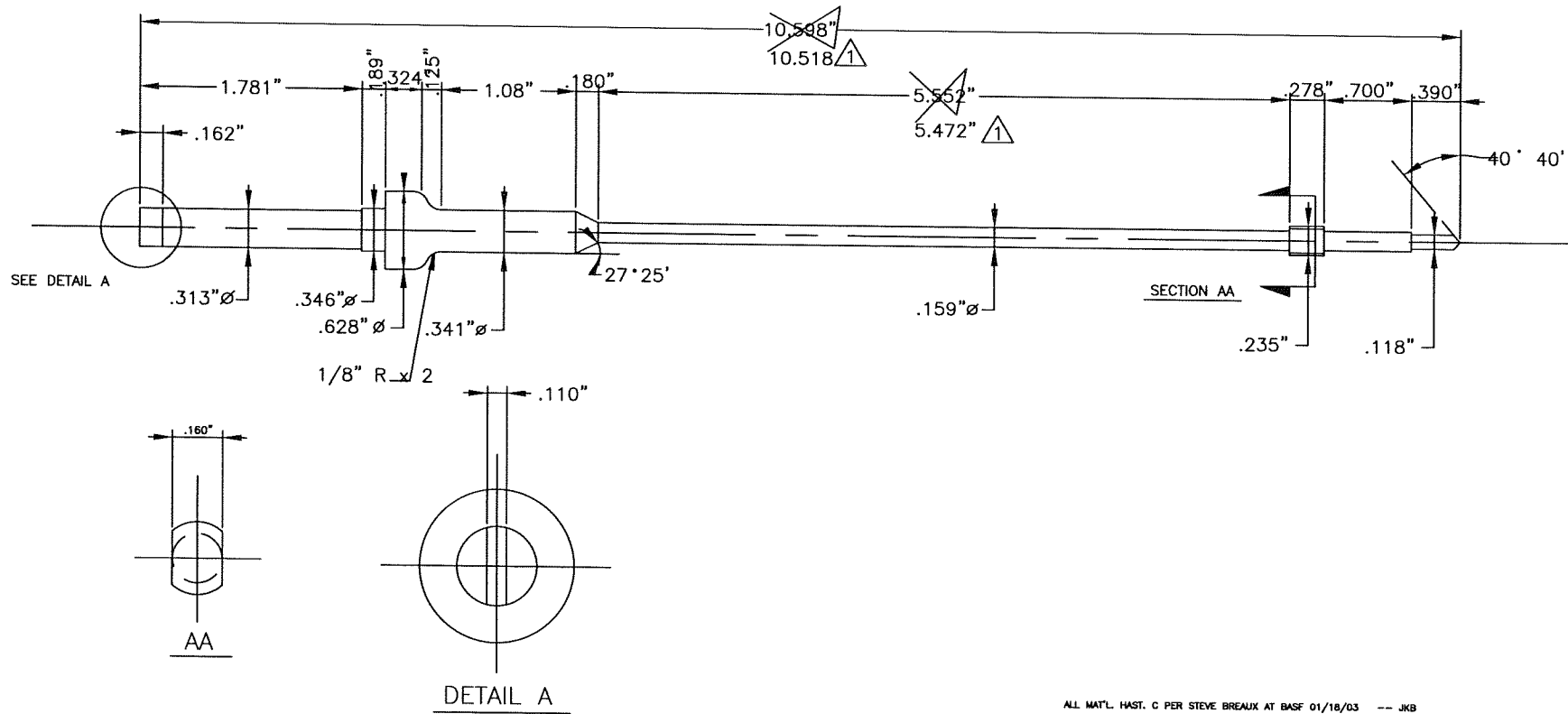

ALL MAT'L. HAST. C PER STEVE BREAUX AT BASF 01/18/03 -- JKB

THIS DRAWING AND ALL INFORMATION ENCLOSED IS THE PROPERTY OF THE ORIGINATOR AND REMAINS THE SOLE PROPERTY OF THE ORIGINATOR, UNTIL THE APPROVAL BOX IS SIGNED AND RETURNED TO THE ORIGINATOR, AT WHICH TIME THE CONTENTS BECOME THE PROPERTY AND SOLE RESPONSIBILITY OF THE SIGNED, WHO TAKES FULL RESPONSIBILITY FOR THE CORRECTNESS AND INTEGRITY OF SAID INFORMATION.

MACHINING TOLERANCES UNLESS OTHERWISE NOTED X = ±1/32" ANGULAR = ±8°30' XX = ±.015" FRACTIONAL = ±1/8 XXX = ±.005"				BASF BEAUMONT, TEXAS				
REVISION BOX				50987-862-267710				
1 2 3 4 5 6 7 8 9 10 11 12 13 14 15 16 17 18 19 20 21 22 23 24 25 26 27 28 29 30 31 32 33 34 35 36 37 38 39 40 41 42 43 44 45 46 47 48 49 50 51 52 53 54 55 56 57 58 59 60 61 62 63 64 65 66 67 68 69 70 71 72 73 74 75 76 77 78 79 80 81 82 83 84 85 86 87 88 89 90 91 92 93 94 95 96 97 98 99 100	NO.	DESCRIPTION	DATE	BY	PART NO.	SCALE: DATE: 11/10/98 WEIGHT:	APPROVED BY: TITLE: MATERIAL: HASTALLOY C	DRAWN BY: B. THOMAS SHEET NO: 4 OF 6 DRAWING NUMBER: IC0561

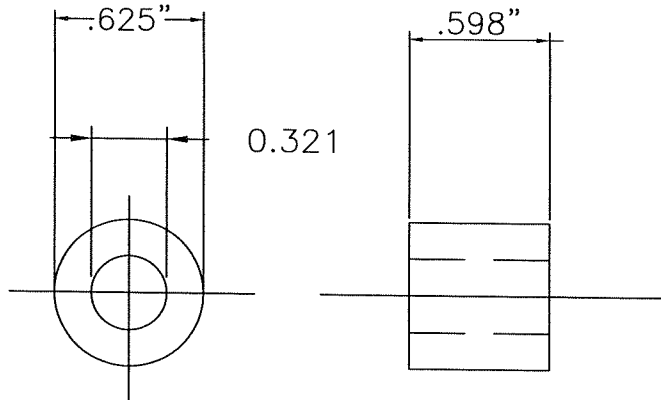

THICK SPACER — HAST. C MATERIAL
PART NO. IC0561 MK "D"
DWG NO. IC0561

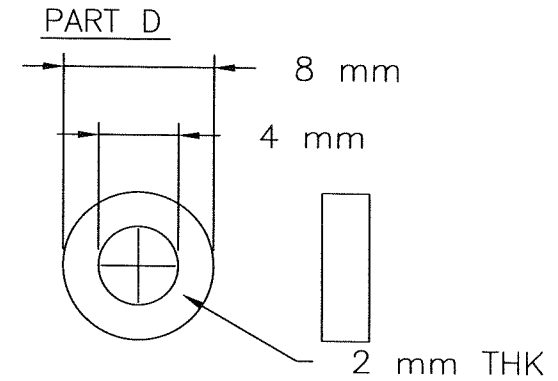

VITON "O" RING
PART NO. IC0561 MK "F"
DWG NO. IC0561

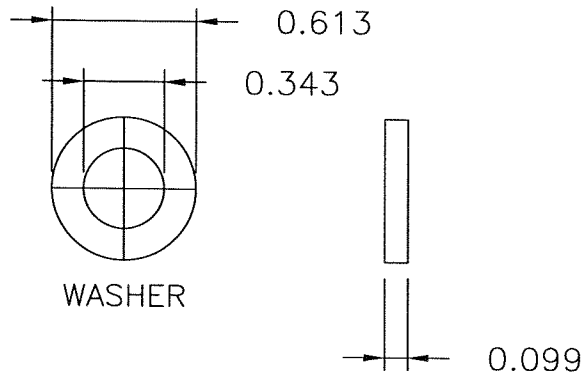

WASHER
THIN WASHER — HAST. C MATERIAL
PART NO. IC0561 MK "E"
DWG NO. IC0561

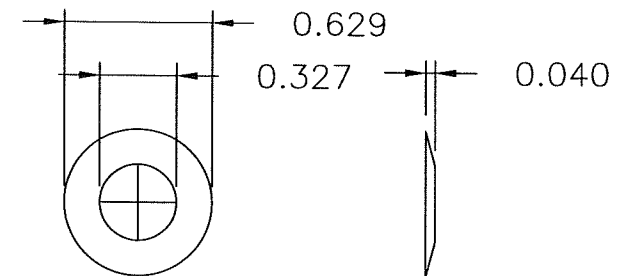

BELLVILLE WASHER
PART NO. IC0561 MK "G"
DWG NO. IC0561

THIS DRAWING AND ALL INFORMATION ENCLOSED IS THE PROPERTY OF THE ORIGINATOR AND REMAINS THE SOLE PROPERTY OF THE ORIGINATOR, UNTIL THE APPROVAL BOX IS SIGNED AND RETURNED TO THE ORIGINATOR, AT WHICH TIME THE CONTENTS BECOME THE PROPERTY AND SOLE RESPONSIBILITY OF THE SIGNEE, WHO TAKES FULL RESPONSIBILITY FOR THE CORRECTNESS AND INTEGRITY OF SAID INFORMATION.

MACHINING TOLERANCES UNLESS OTHERWISE NOTED X = $\pm 1/32"$ ANGULAR = $\pm 0.30'$ XX = $\pm 0.15"$ FRACTIONAL = $\pm 1/8$ XXX = $\pm 0.05"$				BASF BEAUMONT, TEXAS	
REVISION BOX				PART# 50987-862-267710	
4				SCALE:	APPROVED BY:
3				DATE: 11/10/98	TITLE:
2				WEIGHT:	MATERIAL:
1	ADDED PART NO.'S	1/10/98	JKB		
NO:	DESCRIPTION	DATE	BY	PART NO.:	
					DRAWN BY: B. THOMAS SHEET NO: 5 OF 6 DRAWING NUMBER: IC0561

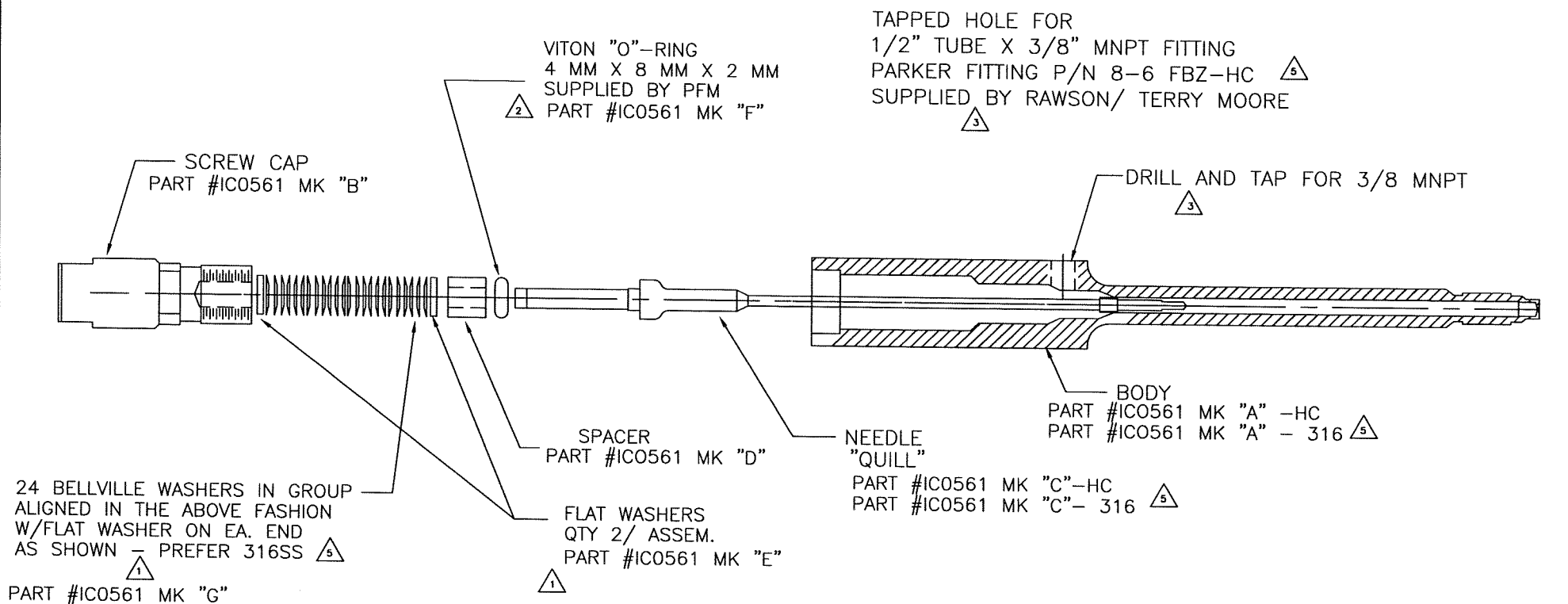

NOTE:

- 1) ITEMS B,E & D ARE 17-4 PH
- 2) SUFFIX -HC = HASTELLOY C276
- 3) SUFFIX -316= 316SS

THIS DRAWING AND ALL INFORMATION ENCLOSED IS THE PROPERTY OF THE ORIGINATOR AND REMAINS THE SOLE PROPERTY OF THE ORIGINATOR, UNTIL THE APPROVAL BOX IS SIGNED AND RETURNED TO THE ORIGINATOR, AT WHICH TIME THE CONTENTS BECOME THE PROPERTY AND SOLE RESPONSIBILITY OF THE SIGNEE, WHO TAKES FULL RESPONSIBILITY FOR THE CORRECTNESS AND INTEGRITY OF SAID INFORMATION.

ADDED PRINT NOTES PER FAX FROM STEVE BREAUX
02/13/03 JKB

MACHINING TOLERANCES UNLESS OTHERWISE NOTED			BASF BEAUMONT, TEXAS K-521 INJECTORS		
X = ±1/32" ANGULAR = ±0°30' .XX = ±0.015" FRACTIONAL = ±1/8 .XXX = ±0.005"					
REVISION BOX			50987-862-267710		
4	CHANGED MAT'L ADDED PT.NO.	1/10/03	JKB		
3	CHANGED NOTE	11/10/02	BT	SCALE:	APPROVED BY:
2	ADDED NOTES	11/10/02	BT	DATE: 11/10/98	TITLE :
1	CHANGED QTY	11/10/02	BT	WEIGHT:	MATERIAL:
NO:	DESCRIPTION	DATE	BY	PART NO.:	DRAWING NUMBER:
					IC0561