

PROPOSED WALL CROSS SECTION (TYPICAL)

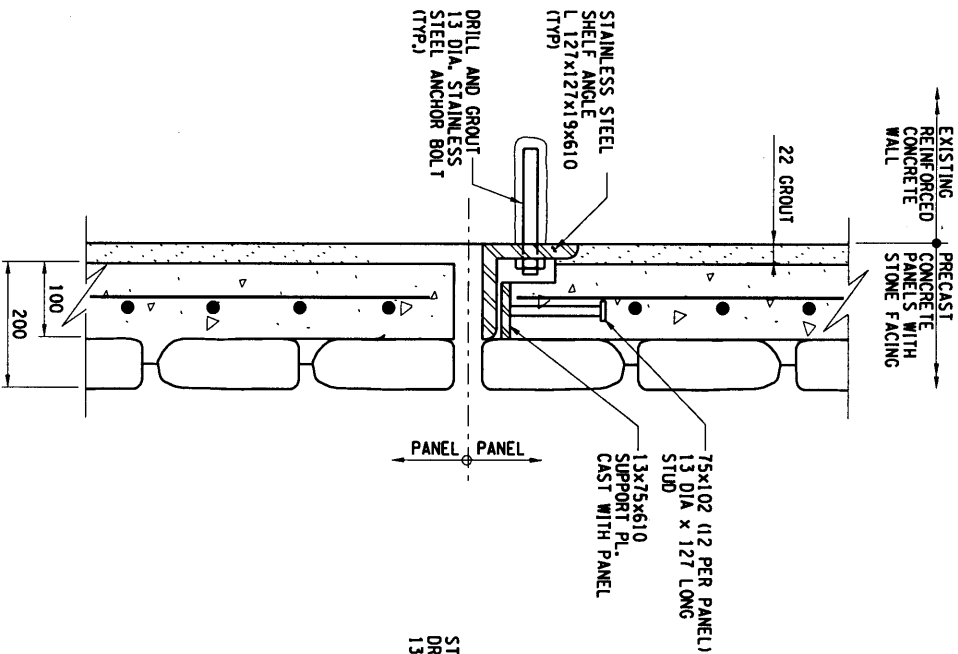

SECTION A-A

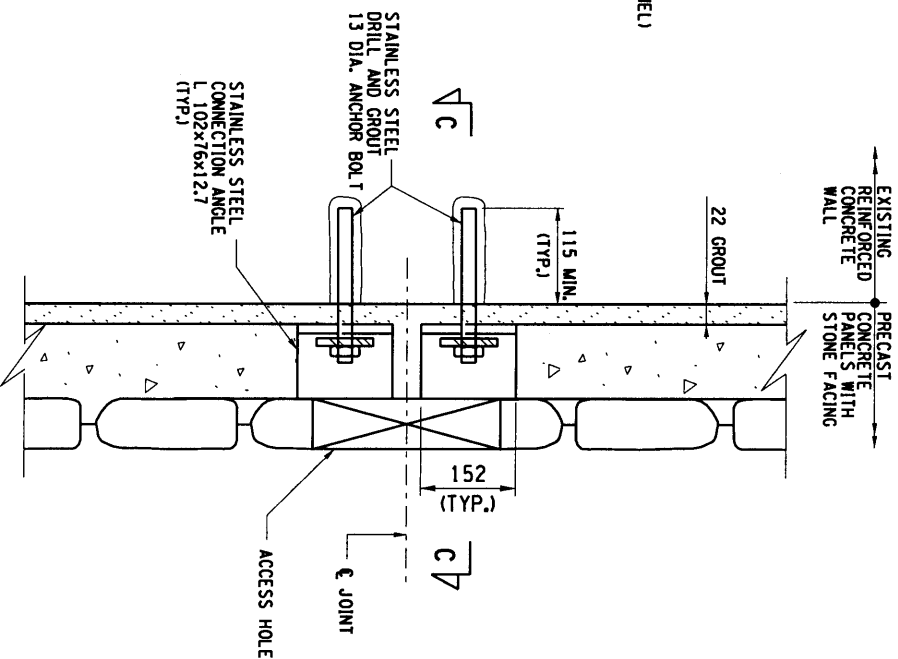

SECTION B-B

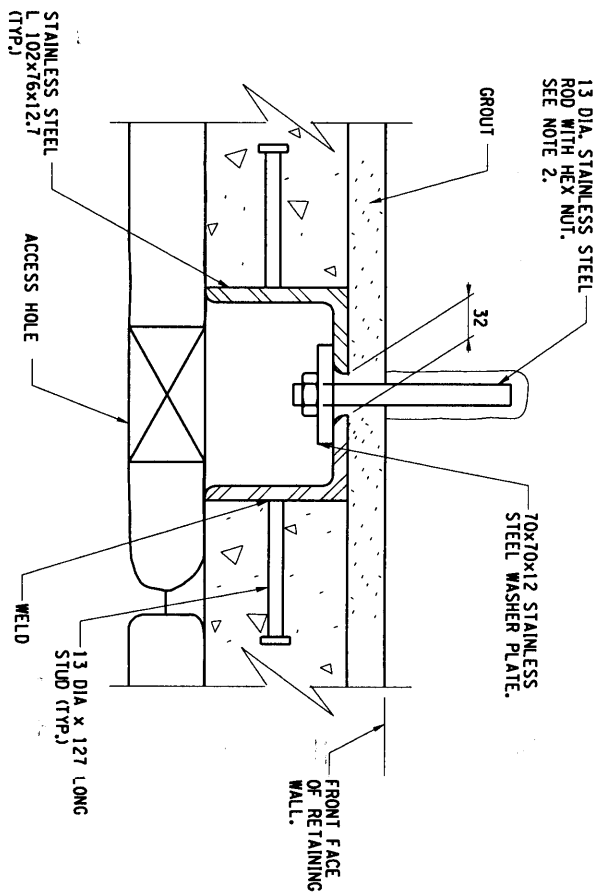
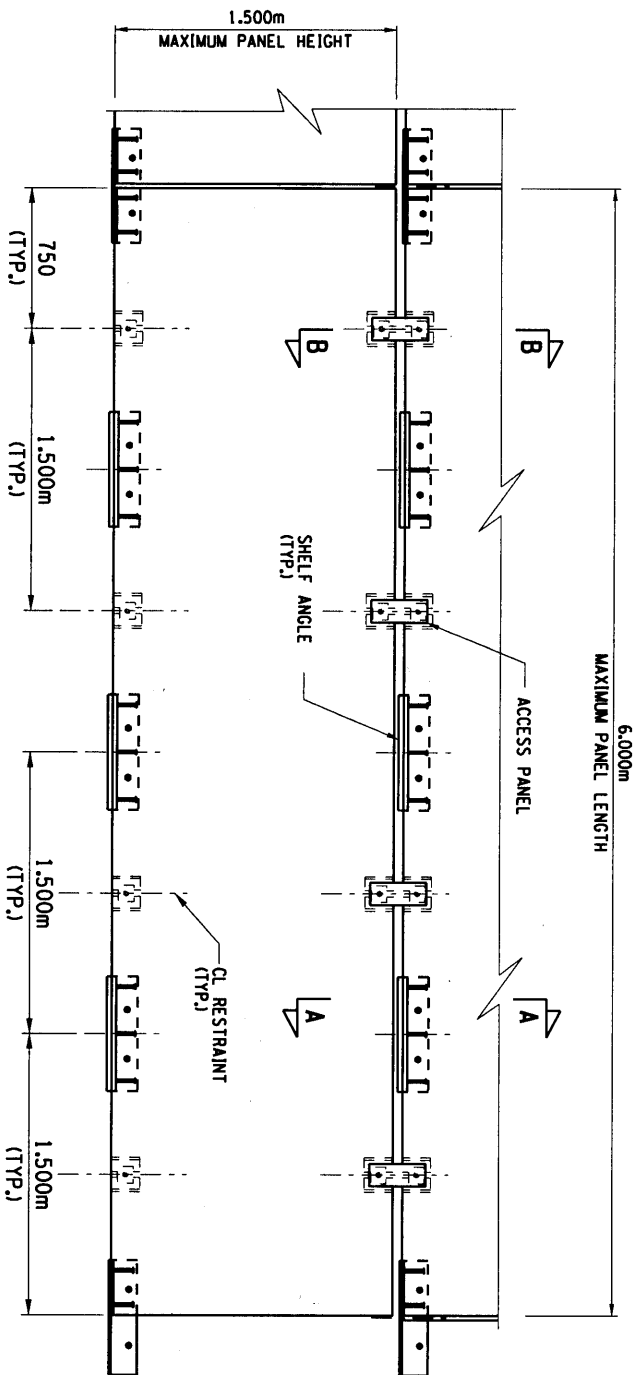

SECTION C-C (RESTRAINTS)

NOTES:

1. INSTALL ANCHOR BOLT AND SHELF ANGLE PRIOR TO PANEL INSTALLATION.
2. ANCHOR BOLTS SHALL MEET THE REQUIREMENTS OF ASTM F593. HEX NUTS SHALL MEET THE REQUIREMENTS OF ASTM A563.

FED. RD. REG. NO.	STATE	FEDERAL AID PROJECT NO.	SHEET NO.	TOTAL SHEETS
1	N.Y.			
RECONSTRUCTION ROUTE OF 9A (BATTERY PL. TO WEST THAMES ST.) INCLUDING THE REHABILITATION OF THE B.P.U. & W.S.U.)				
NEW YORK COUNTY				

AS-BUILT REVISIONS			
SIGNATURE	DATE		
TYPICAL WALL CROSS SECTIONS AND DETAILS			
STATE OF NEW YORK DEPARTMENT OF TRANSPORTATION			
DWG. NO. 1	DATE MARCH 2005	SCALE NONE	EARTH TECH