







900mm





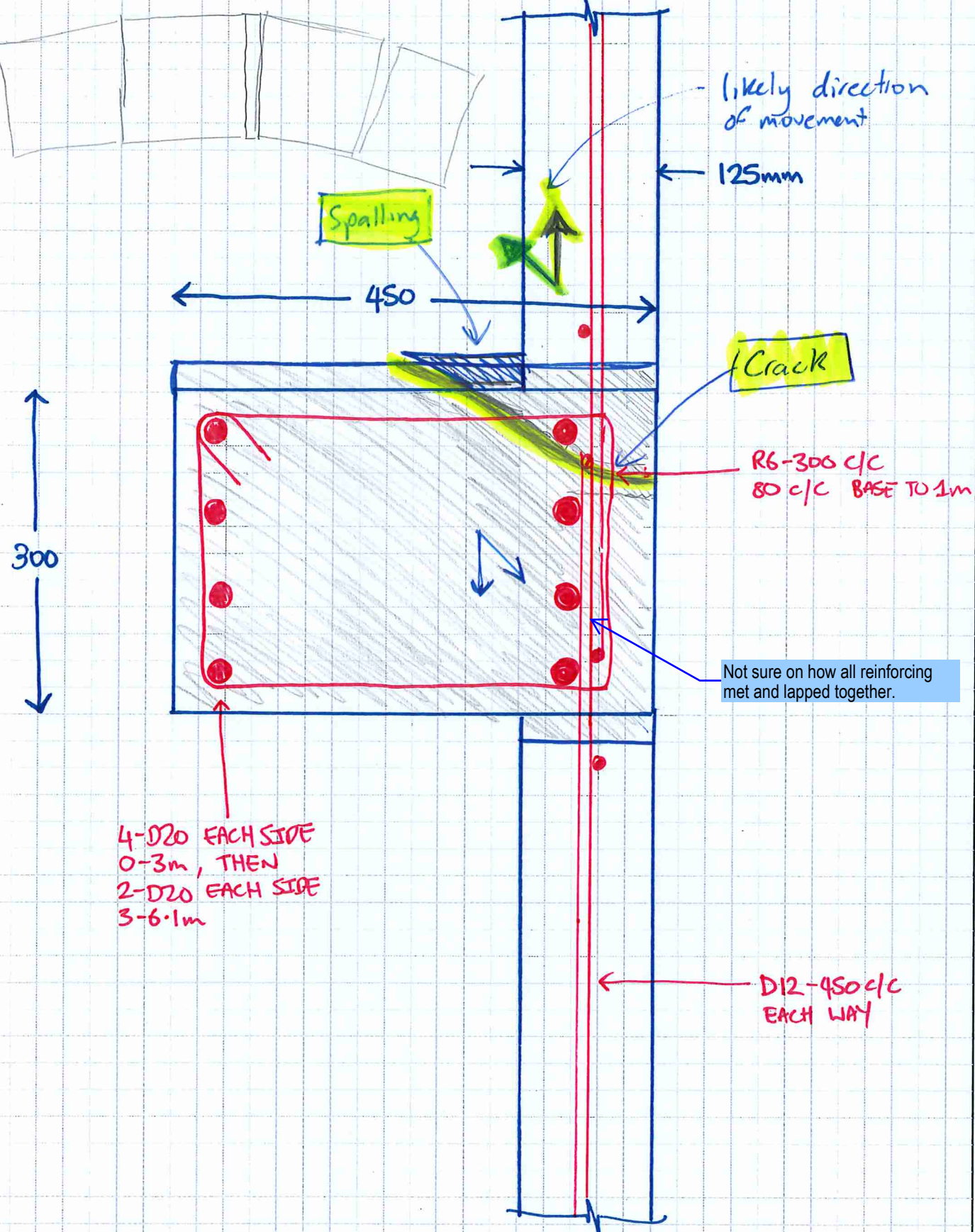

36.0 ~

most damage

Asian for

Some things

Zuf. wert

key (small vokes)

[illegible]

PLAN
AND SPECIFICATIONS
APPROVED
SUBJECT TO SUCH
CONDITIONS AS ARE
ENDORSED HEREON,
APPENDED TO THE
BUILDING PERMIT OR
ENDORSED THEREON.
Signed *[Signature]*
Building Inspector
Date 15-3-52

8/020 starters

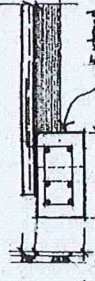
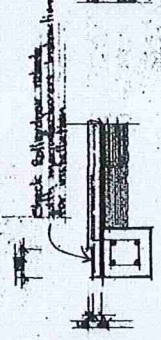
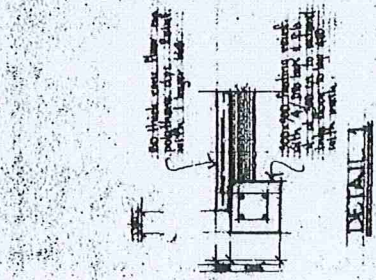
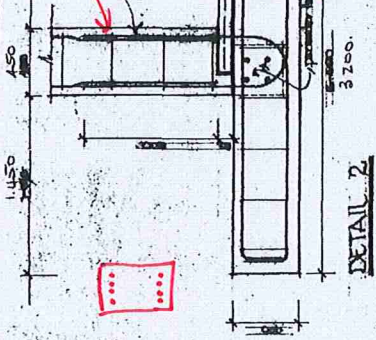

Extend 400-900 footing to 900-1200 under period columns. Add two extra 8/020 bars. Stirraps at 900 c/s to extend this floor slab to top 900 with mesh.

finger footing

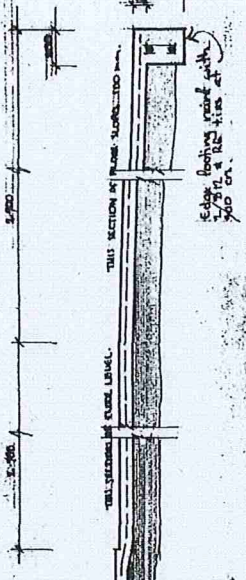
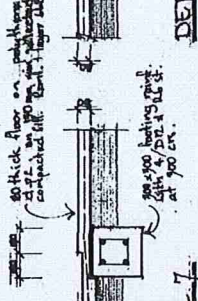
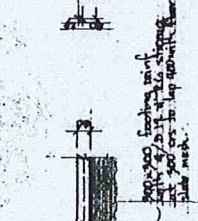
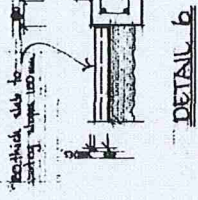
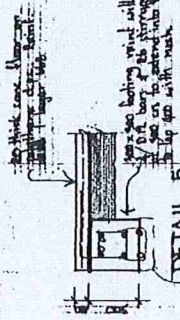

see detail 22

A 020 extra
400 x 300 ftg for 2m

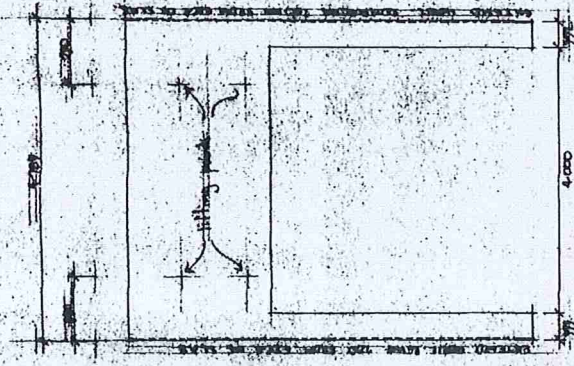

111. 111. TILI SLAB TYPE 3 (2 OFF)

06:17 2023

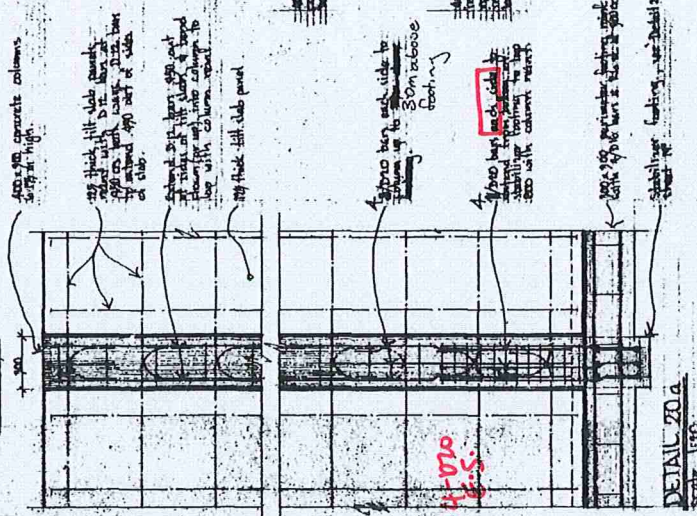

DETAIL 21