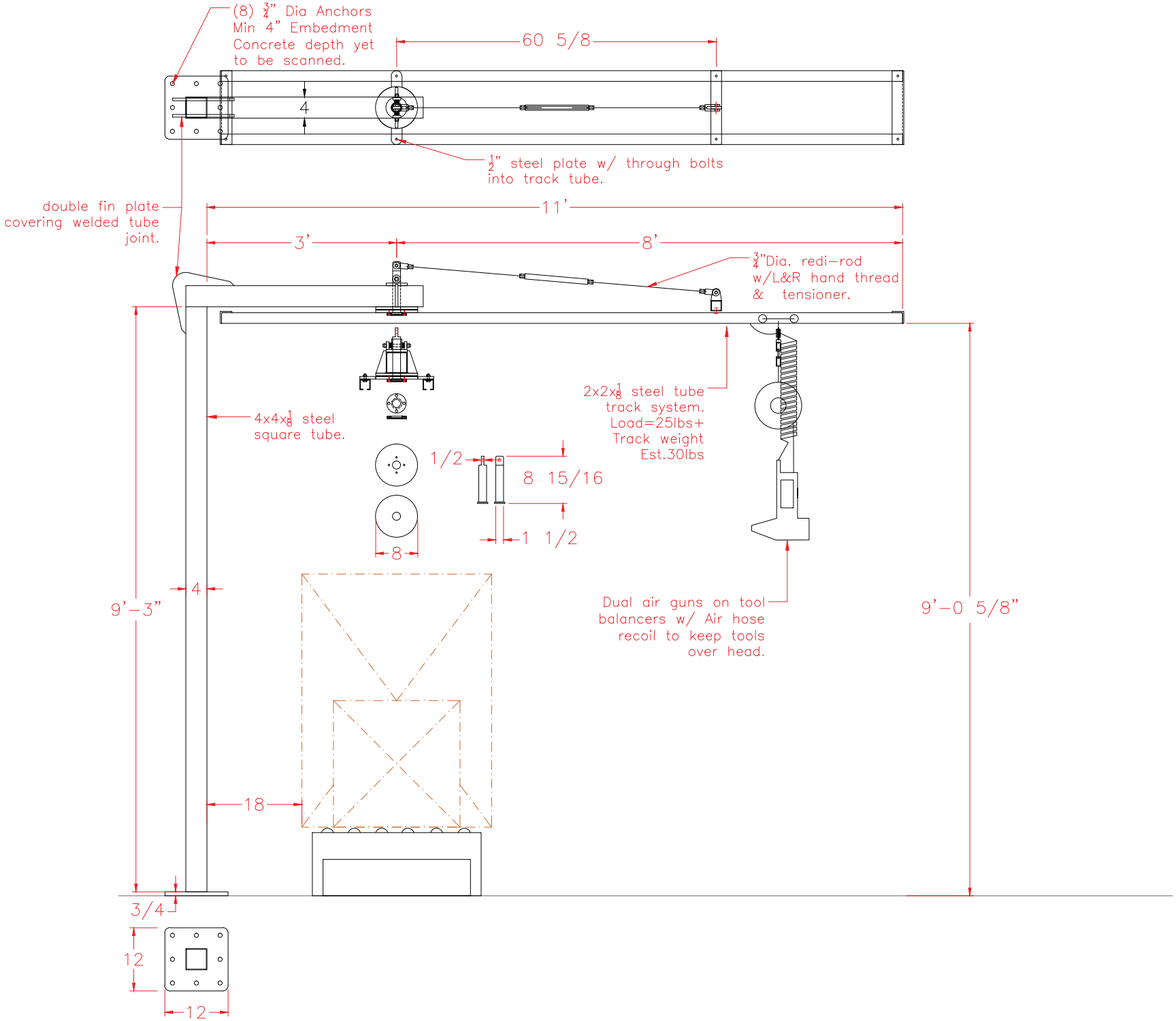
(8) ¾" Dia Anchors
Min 4" Embedment
Concrete depth yet
to be scanned.
60 5/8
4
½" steel plate w/ through bolts
into track tube.
double fin plate
covering welded tube
joint.
11'
3'
8'
¾"Dia. redi-rod
w/L&R hand thread
& tensioner.
2x2x⅛ steel tube
track system.
Load=25lbs+
Track weight
Est.30lbs
4x4x⅛ steel
square tube.
1/2
8 15/16
1 1/2
8
4
9'-3"
Dual air guns on tool
balancers w/ Air hose
recoil to keep tools
over head.
9'-0 5/8"
18
3/4
12
12