

HILL RESIDENCE
393 FLAT ROCK DRIVE, GLIDE, OR 97443
FOUNDATION PLAN

NOT FOR
CONSTRUCTION

DD SET 3

4-1-20

Revisions

SD-1

OF 6

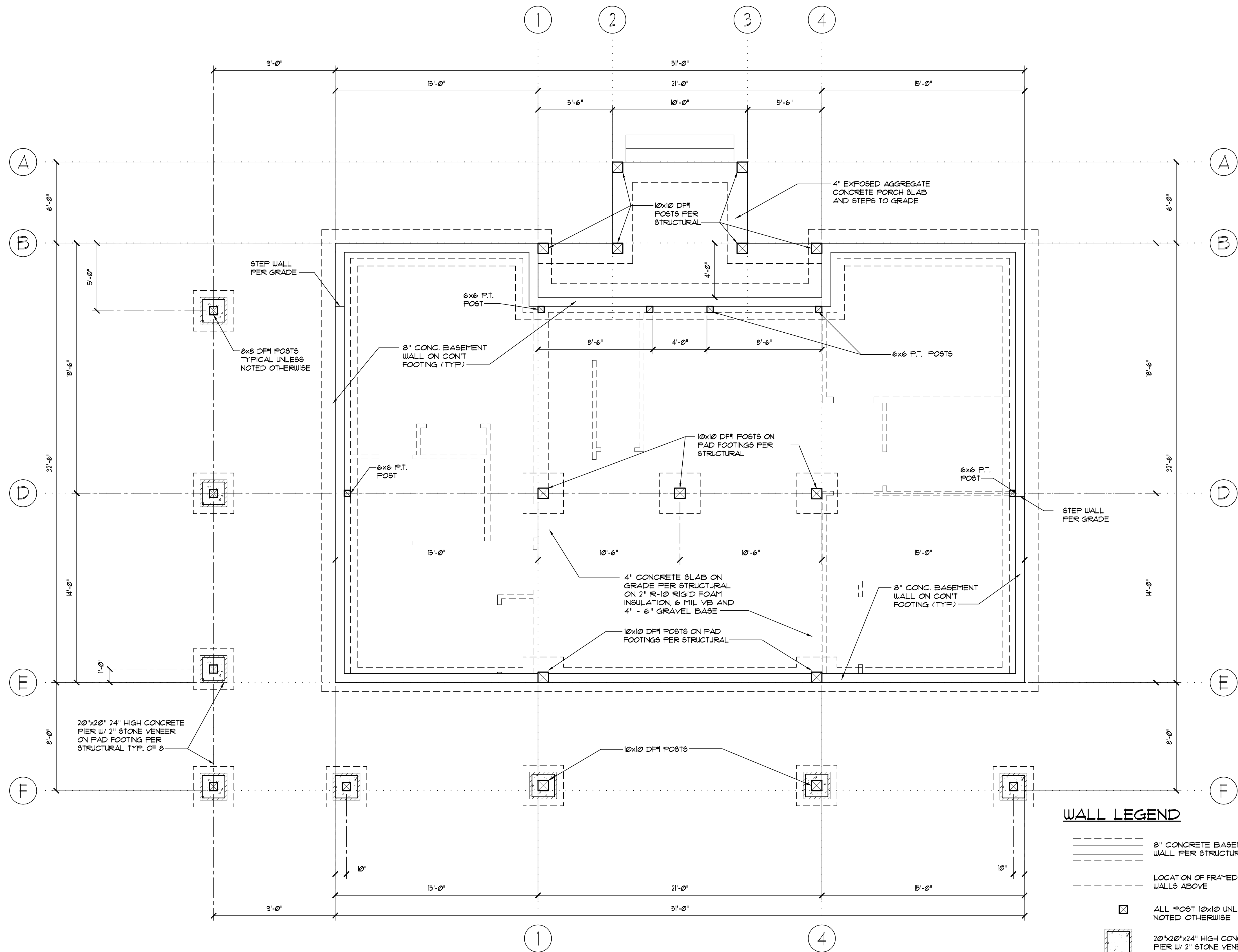

FOUNDATION PLAN

SCALE 1/4" = 1'-0"

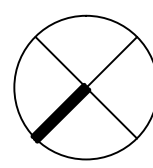

NORTH

HILL RESIDENCE
393 FLAT ROCK DRIVE, GLIDE, OR 97443
MAIN FLOOR FRAMING PLAN

NOT FOR
CONSTRUCTION

DD SET 3 4-1-20

Revisions

SD-2
OF 6

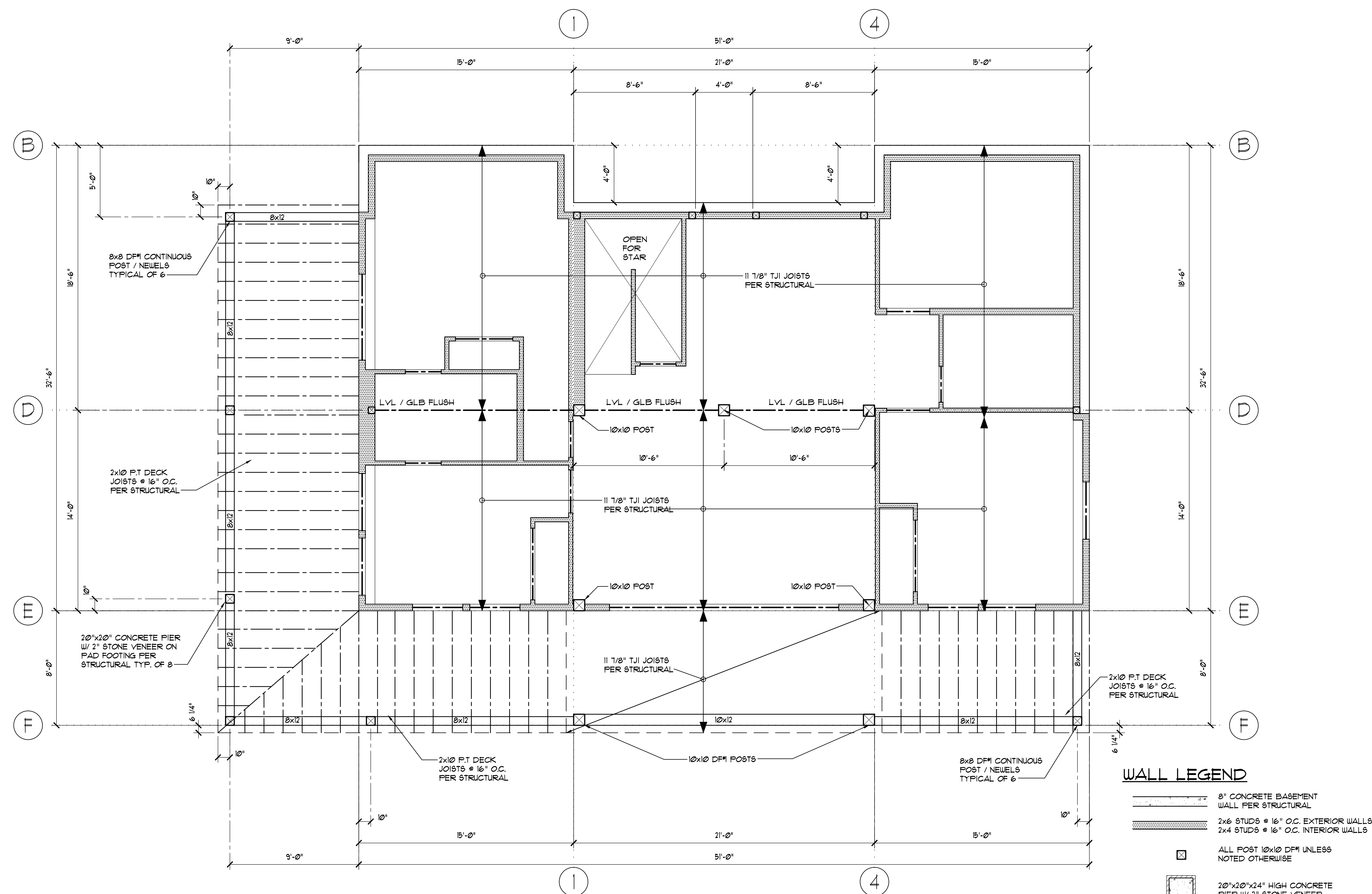

MAIN FLOOR FRAMING PLAN

SCALE 1/4" = 1'-0"

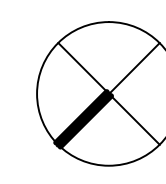

NORTH

WALL LEGEND

- 8" CONCRETE BASEMENT
WALL PER STRUCTURAL
- 2x6 STUDS @ 16" O.C. EXTERIOR WALLS
2x4 STUDS @ 16" O.C. INTERIOR WALLS

- ☒ ALL POST 10x10 DF#1 UNLESS NOTED OTHERWISE

- 20"x20"x24" HIGH CONCRETE
PIER W/ 2" STONE VENEER

GENERAL NOTES:

1. THIS PLAN IS FOR ARCHITECTURAL DETAIL AND DIMENSIONS ONLY. REFER TO STRUCTURAL DRAWINGS FOR FURTHER SPECIFICATIONS AND DETAILS. NOTE ANY DISCREPANCIES AND REPORT TO ARCHITECT AND ENGINEER.
2. HEADERS PER STRUCTURAL

HILL RESIDENCE
393 FLAT ROCK DRIVE, GLIDE, OR 97443
UPPER FLOOR FRAMING PLAN

NOT FOR
CONSTRUCTION

DD SET 3

4-1-20

Revisions

SD-3

OF 6

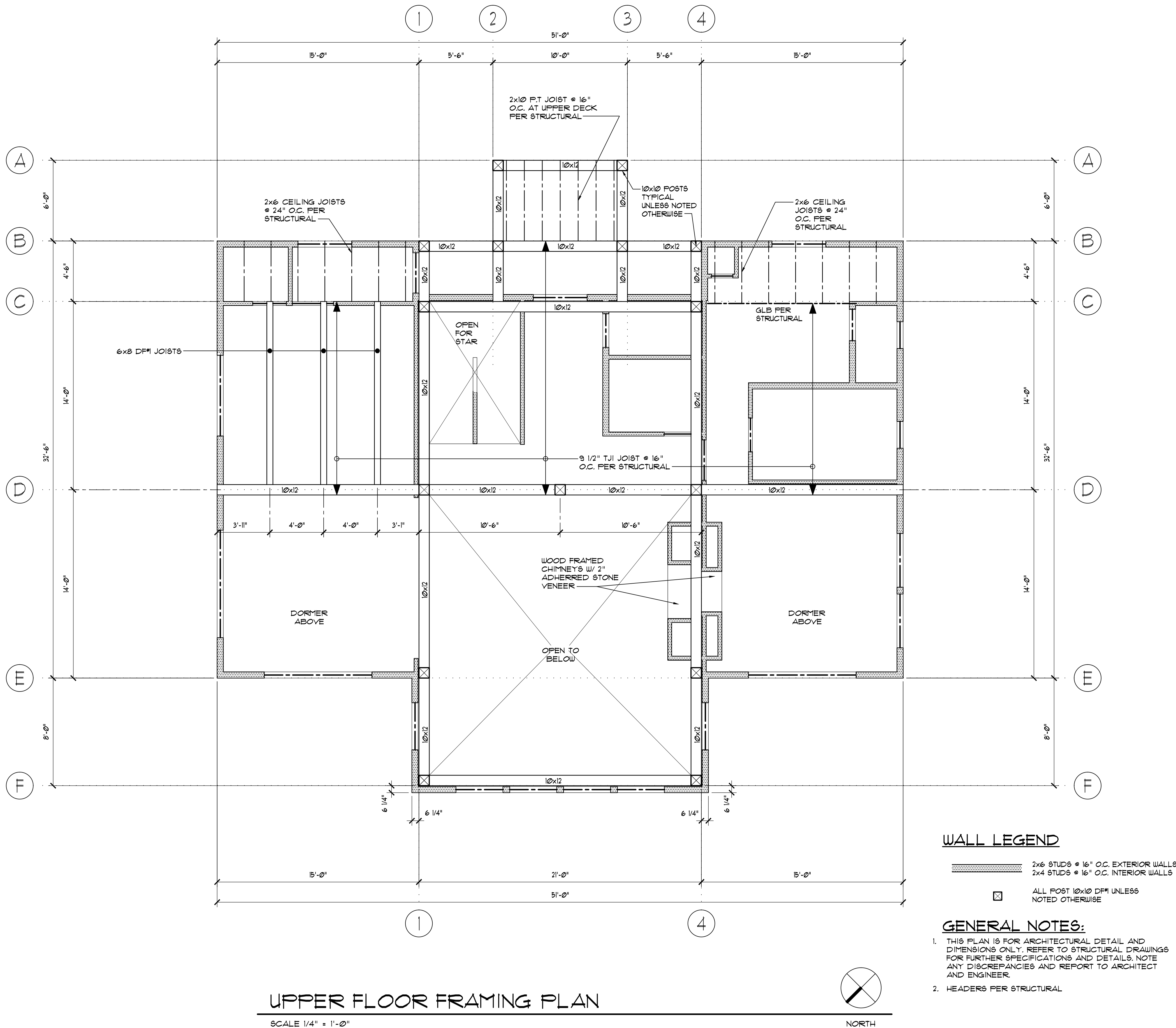

HILL RESIDENCE
393 FLAT ROCK DRIVE, GLIDE, OR 97443
ROOF FRAMING PLAN

NOT FOR
CONSTRUCTION

DD SET 3

4-1-20

Revisions

SD-4

OF 6

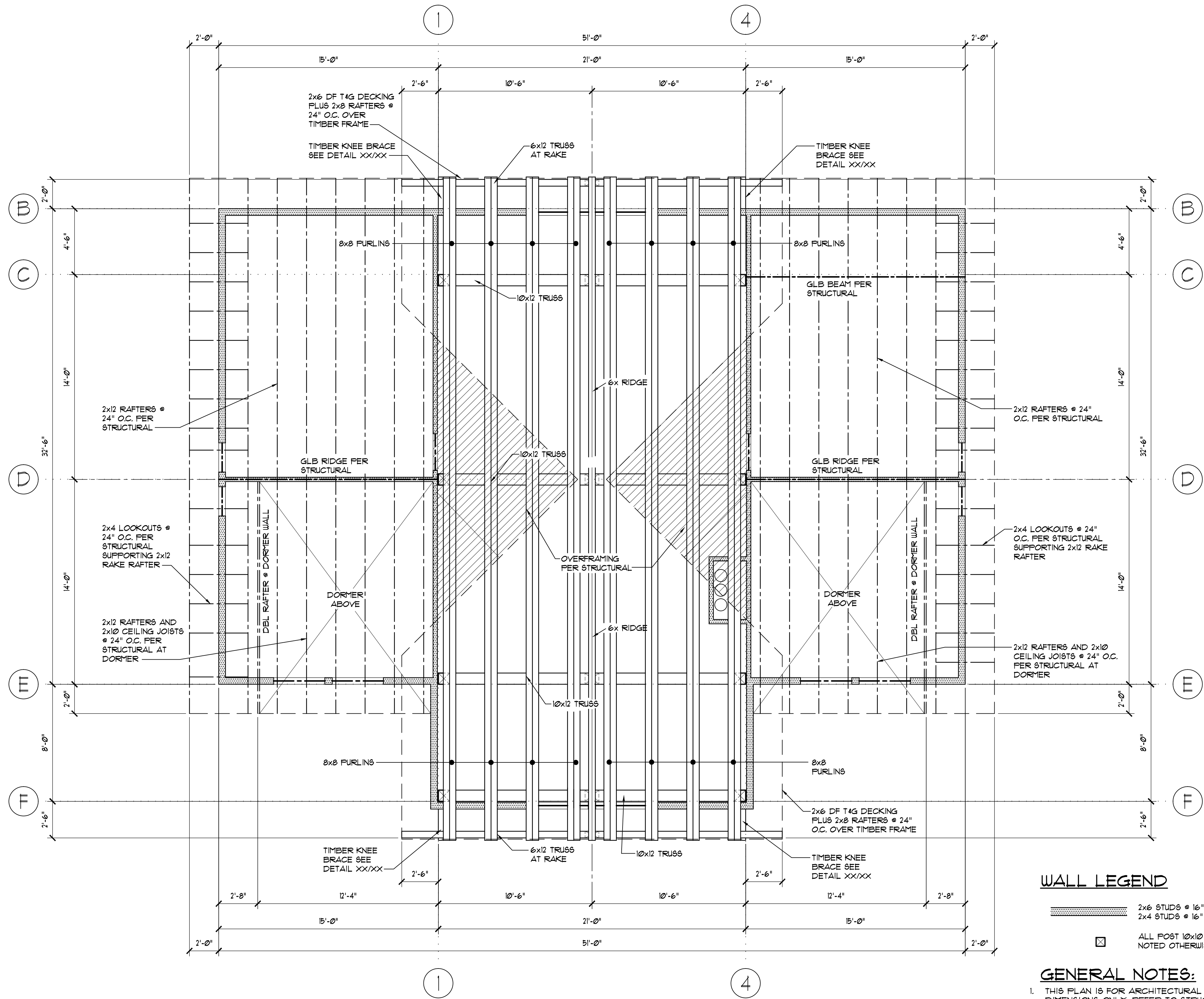

ROOF FRAMING PLAN

SCALE 1/4" = 1'-0"

