

Installation Instructions

Original Instructions

Product Configuration using Device Type Manager (DTM)

Catalog Numbers 931N-U221, 931S-N392, 931S-U382, 931S-U392, 931S-U561, 931S-V291

Topic	Page
Download and Install PACTware Software	1
Download and Install DTM Files	2
Configure the Product	3

The following products can process a broad range of input and output signal options. To make the configuration process easier these products use a program that is commonly known as DTM (Device Type Manager). These products are universal, provide signal versatility, and unique signal processing that is not supported by many standard devices.

- 931N-U221
- 931S-N392
- 931S-U382
- 931S-U392
- 931S-U561
- 931S-V291

Download and Install PACTware Software

PACTware is a manufacturer-independent software that is standardized to be used as a tool for configuring devices. The software is developed and managed by PACTware consortium member companies. The program is free of charge to download from member companies: <https://pactware.com/products/pactware>. The following is an example of how to download and install pactware from one of the member companies, Pepperl-Fuchs.

1. Visit https://www.pepperl-fuchs.com/usa/en/classid_163.htm.

PACTware

[View All Products in Group](#) [Group Overview](#) [Group Literature](#) [Ask an Expert](#)

Choose your product

2. Click View All Products in Group.
3. Scroll to PACTware version 5.x.
4. Click Download.

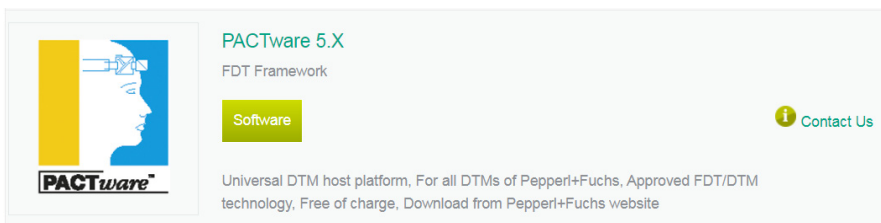

5. Once the files are downloaded, complete the installation using the setup.exe file.

Download and Install DTM Files

1. Visit the Rockwell Automation Product Compatibility and Download Center (PCDC), here: <https://compatibility.rockwellautomation.com/Pages/MultiProductDownload.aspx?crumb=112>
2. Enter 931N-U221 in the search field.

3. Click Downloads.

4. Click Select Files

5. Click DTM-Device Type Manager for 931X-XXXX v.1.37

This shows the DTM files for this product.

6. Once downloaded, run the .exe file to complete the installation.

Once this is complete, the next time you open pactware you should be able to see this product added within device catalog library.

Configure the Product

1. Open PACTware.

2. From the Device Menu, choose Add Device.

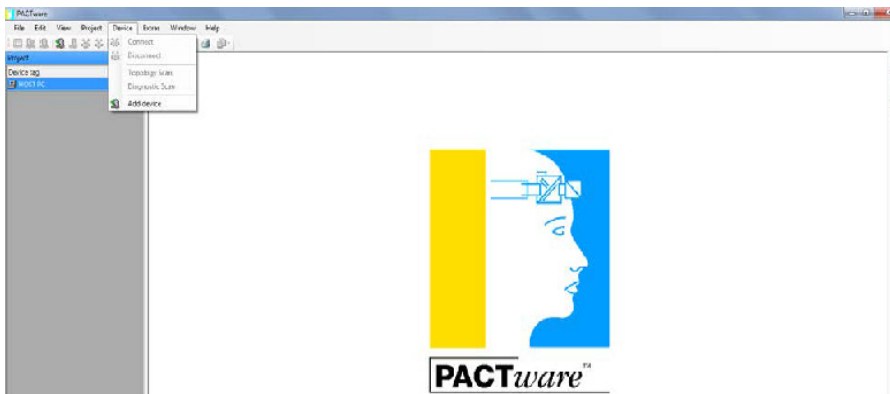

This screen shows the connecting cable 931A-CB to be loaded.

3. Double-click 931A-CB or press OK.

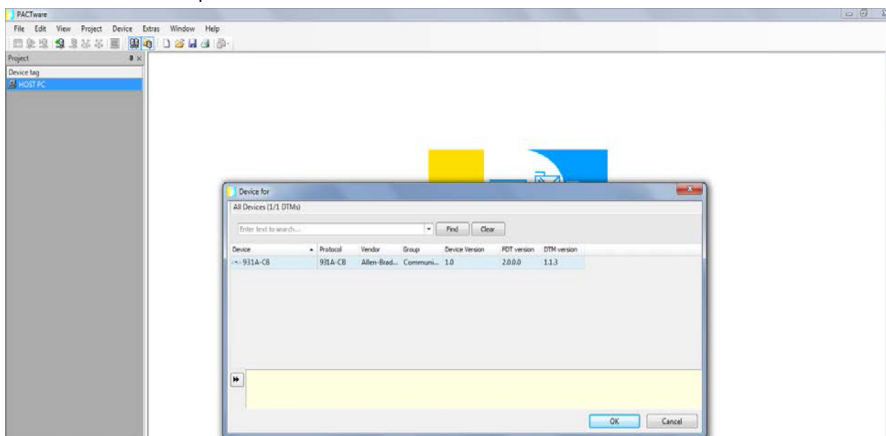

4. Click the highlighted icon or choose Add Device from the Device menu.

The following screen appears.

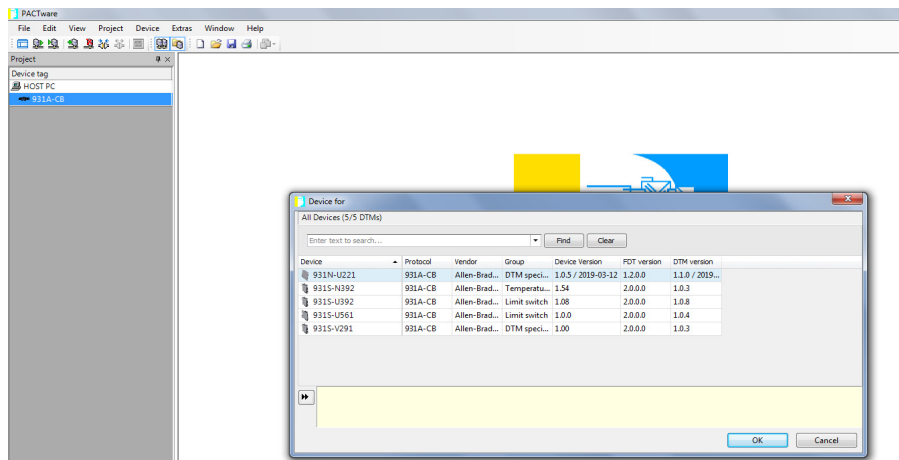

5. Select the product to be configured. For example, select 931N-U221.

The product that you selected shows up on the left, project section.

6. Double-click 931N-U221.

The configuration dialog box appears.

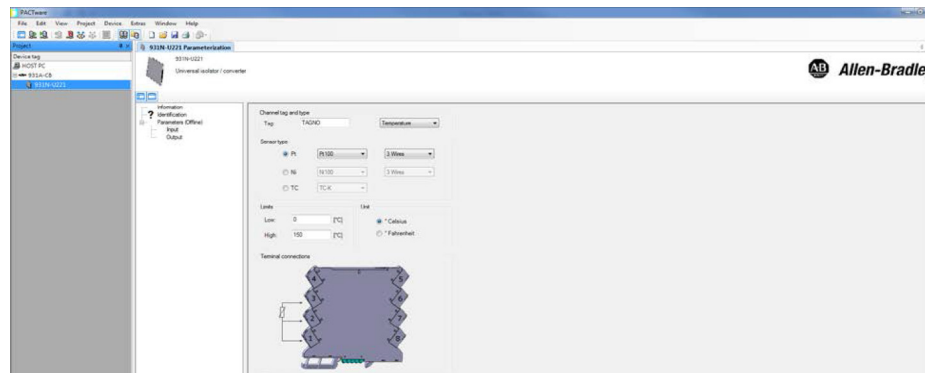

7. Click the Connect icon (highlighted) connect the device to the FDT to make it active to configure.

Once connected, a green icon with Connected appears at the bottom. In this screen, you will be able to configure the input and output options. Do the configuration under the Parameters Online tab.

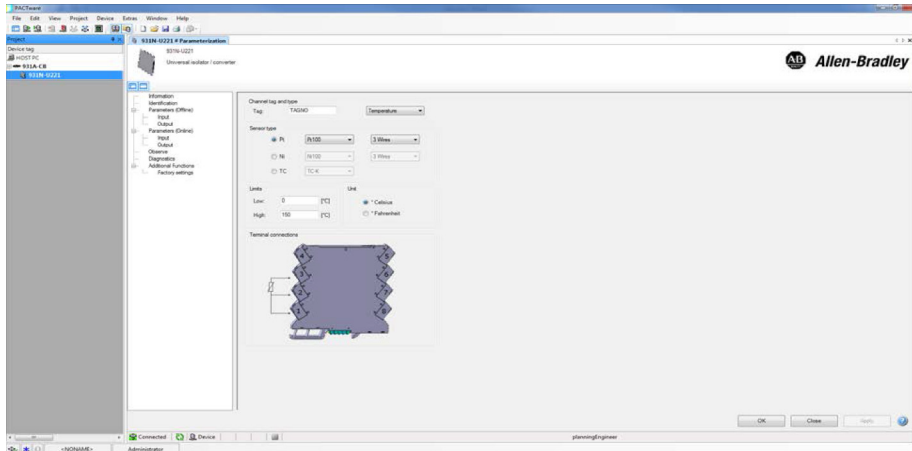

For example, to change the thermocouple TC K, with temperature range from 60...120 °F. In this screen, you can also change the tag name.

8. Once you have changed the parameters, click apply.

Set the output signal to be current, 4...20 mA with limit range option as shown in the following image. You also can set error action either on the upper or lower limits of set value.

9. Once the input and output are configured, click Apply.

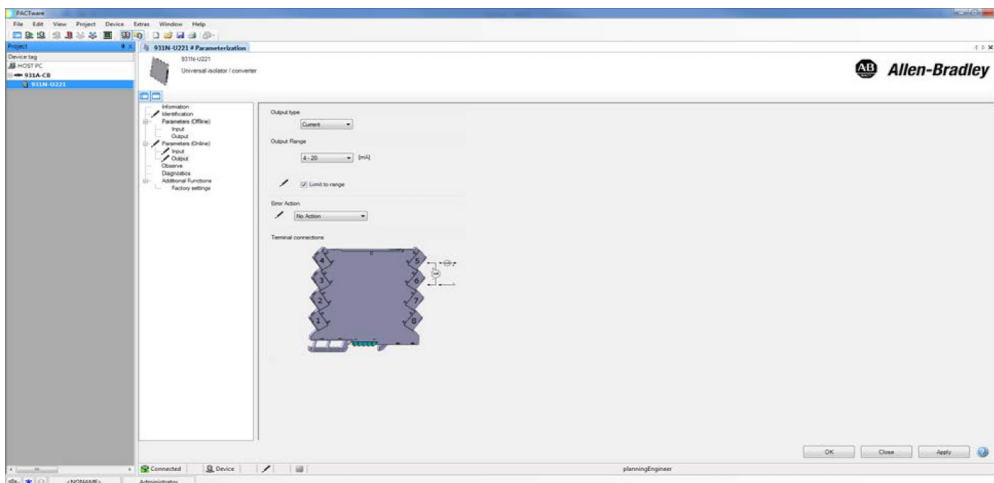

Your device is now configured. You can close the session or click the Disconnect icon next to the Connect icon on the top ribbon.

Additional Resources

These documents contain additional information concerning related products from Rockwell Automation.

Resource	Description
Signal Conditioner Specifications Technical Data, 931-TD002	Detailed specifications on signal conditioners and accessories.
Bulletin 931 Signal Conditioners Product Profile, 931-PP001	An overview of the signal conditioner products and features.
Bulletin 931 Signal Conditioners Migration Solutions, MIGRAT-PP041	Migration information for the signal conditioner line of products.
Safety Guidelines for the Application, Installation, and Maintenance of Solid-State Control, publication SGI-1.1	Designed to harmonize with NEMA Standards Publication No. ICS 1.1-1987 and provides general guidelines for the application, installation, and maintenance of solid-state control in the form of individual devices or packaged assemblies incorporating solid-state components.
Industrial Automation Wiring and Grounding Guidelines, publication 1770-4.1	Provides general guidelines for installing a Rockwell Automation industrial system.
Product Certifications website, rok.auto/certifications .	Provides declarations of conformity, certificates, and other certification details.

You can view or download publications at rok.auto/literature.

Rockwell Automation Support

Use these resources to access support information.

Technical Support Center	Find help with how-to videos, FAQs, chat, user forums, and product notification updates.	rok.auto/support
Knowledgebase	Access Knowledgebase articles.	rok.auto/knowledgebase
Local Technical Support Phone Numbers	Locate the telephone number for your country.	rok.auto/phonesupport
Literature Library	Find installation instructions, manuals, brochures, and technical data publications.	rok.auto/literature
Product Compatibility and Download Center (PCDC)	Get help determining how products interact, check features and capabilities, and find associated firmware.	rok.auto/pcdc

Documentation Feedback

Your comments help us serve your documentation needs better. If you have any suggestions on how to improve our content, complete the form at rok.auto/docfeedback.

Rockwell Automation maintains current product environmental information on its website at rok.auto/pec.

Rockwell Otomasyon Ticaret A.Ş. Kar Plaza İş Merkezi E Blok Kat:6 34752 İçerenköy, İstanbul, Tel: +90 (216) 5698400 EEE Yönetmeliğine Uygundur

Connect with us.    

rockwellautomation.com — expanding human possibility™

AMERICAS: Rockwell Automation, 1201 South Second Street, Milwaukee, WI 53204-2496 USA, Tel: (1) 414.382.2000, Fax: (1) 414.382.4444

EUROPE/MIDDLE EAST/AFRICA: Rockwell Automation NV, Pegasus Park, De Kleetlaan 12a, 1831 Diegem, Belgium, Tel: (32) 2 663 0600, Fax: (32) 2 663 0640

ASIA PACIFIC: Rockwell Automation, Level 14, Core F, Cyberport 3, 100 Cyberport Road, Hong Kong, Tel: (852) 2887 4788, Fax: (852) 2508 1846

Allen-Bradley, expanding human possibility, Rockwell Automation, and Rockwell Software are trademarks of Rockwell Automation, Inc. Trademarks not belonging to Rockwell Automation are property of their respective companies.

Publication 931-IN024A-EN-P - April 2020

Copyright © 2020 Rockwell Automation, Inc. All rights reserved. Printed in the U.S.A.